

22/02811/FUL

Erection of 2 New Dwellings each with integral garage, on land to rear of Beechwood, including minor modifications to existing access onto Worthy Road, together with parking, landscaping and associated works.





MASSER ARCHITECTS
1000 W. 10TH AVENUE
DENVER, CO 80202
TEL: 303.733.1111
WWW.MASSERARCHITECTS.COM



PROVIDES A LISTING OF ADDRESS NUMBERS
BASED ON CURRENT
LOCAL GOVERNMENT

DATE: 01/20/2020
PROJECT: BAYWOOD
DRAWN BY: D.M. BURGHESTER
CHECKED BY: J. BURGHESTER
SCALE: 1/8" = 1'-0"





© 2023 by Messer Architects. All rights reserved. This plan is for the use of the client only and is not to be used for any other purpose without the written consent of Messer Architects.

DATE: 01/11/23
 DRAWN BY: J. HARRIS
 CHECKED BY: J. HARRIS
 PROJECT NO: 23/001
 PLAN NO: 100
 SCALE: 1:500
 SHEET NO: 1 OF 1
 PROJECT NAME: MILLGATE HOUSE
 CLIENT: J. HARRIS
 ADDRESS: 6 SALCOTT ROAD, 4 ABBEY HILL CLOSE, 5 ABBEY HILL CLOSE, DUNNY ROAD, CONY GREEN



MILLGATE
WINDMILLER



© 2022. Copyright reserved.
 Project No. 20/21/22/23/24/25/26/27/28/29/30/31/32/33/34/35/36/37/38/39/40/41/42/43/44/45/46/47/48/49/50/51/52/53/54/55/56/57/58/59/60/61/62/63/64/65/66/67/68/69/70/71/72/73/74/75/76/77/78/79/80/81/82/83/84/85/86/87/88/89/90/91/92/93/94/95/96/97/98/99/100/101/102/103/104/105/106/107/108/109/110/111/112/113/114/115/116/117/118/119/120/121/122/123/124/125/126/127/128/129/130/131/132/133/134/135/136/137/138/139/140/141/142/143/144/145/146/147/148/149/150/151/152/153/154/155/156/157/158/159/160/161/162/163/164/165/166/167/168/169/170/171/172/173/174/175/176/177/178/179/180/181/182/183/184/185/186/187/188/189/190/191/192/193/194/195/196/197/198/199/200/201/202/203/204/205/206/207/208/209/210/211/212/213/214/215/216/217/218/219/220/221/222/223/224/225/226/227/228/229/230/231/232/233/234/235/236/237/238/239/240/241/242/243/244/245/246/247/248/249/250/251/252/253/254/255/256/257/258/259/260/261/262/263/264/265/266/267/268/269/270/271/272/273/274/275/276/277/278/279/280/281/282/283/284/285/286/287/288/289/290/291/292/293/294/295/296/297/298/299/300/301/302/303/304/305/306/307/308/309/310/311/312/313/314/315/316/317/318/319/320/321/322/323/324/325/326/327/328/329/330/331/332/333/334/335/336/337/338/339/340/341/342/343/344/345/346/347/348/349/350/351/352/353/354/355/356/357/358/359/360/361/362/363/364/365/366/367/368/369/370/371/372/373/374/375/376/377/378/379/380/381/382/383/384/385/386/387/388/389/390/391/392/393/394/395/396/397/398/399/400/401/402/403/404/405/406/407/408/409/410/411/412/413/414/415/416/417/418/419/420/421/422/423/424/425/426/427/428/429/430/431/432/433/434/435/436/437/438/439/440/441/442/443/444/445/446/447/448/449/450/451/452/453/454/455/456/457/458/459/460/461/462/463/464/465/466/467/468/469/470/471/472/473/474/475/476/477/478/479/480/481/482/483/484/485/486/487/488/489/490/491/492/493/494/495/496/497/498/499/500/501/502/503/504/505/506/507/508/509/510/511/512/513/514/515/516/517/518/519/520/521/522/523/524/525/526/527/528/529/530/531/532/533/534/535/536/537/538/539/540/541/542/543/544/545/546/547/548/549/550/551/552/553/554/555/556/557/558/559/560/561/562/563/564/565/566/567/568/569/570/571/572/573/574/575/576/577/578/579/580/581/582/583/584/585/586/587/588/589/590/591/592/593/594/595/596/597/598/599/600/601/602/603/604/605/606/607/608/609/610/611/612/613/614/615/616/617/618/619/620/621/622/623/624/625/626/627/628/629/630/631/632/633/634/635/636/637/638/639/640/641/642/643/644/645/646/647/648/649/650/651/652/653/654/655/656/657/658/659/660/661/662/663/664/665/666/667/668/669/670/671/672/673/674/675/676/677/678/679/680/681/682/683/684/685/686/687/688/689/690/691/692/693/694/695/696/697/698/699/700/701/702/703/704/705/706/707/708/709/710/711/712/713/714/715/716/717/718/719/720/721/722/723/724/725/726/727/728/729/730/731/732/733/734/735/736/737/738/739/740/741/742/743/744/745/746/747/748/749/750/751/752/753/754/755/756/757/758/759/760/761/762/763/764/765/766/767/768/769/770/771/772/773/774/775/776/777/778/779/780/781/782/783/784/785/786/787/788/789/790/791/792/793/794/795/796/797/798/799/800/801/802/803/804/805/806/807/808/809/810/811/812/813/814/815/816/817/818/819/820/821/822/823/824/825/826/827/828/829/830/831/832/833/834/835/836/837/838/839/840/841/842/843/844/845/846/847/848/849/850/851/852/853/854/855/856/857/858/859/860/861/862/863/864/865/866/867/868/869/870/871/872/873/874/875/876/877/878/879/880/881/882/883/884/885/886/887/888/889/890/891/892/893/894/895/896/897/898/899/900/901/902/903/904/905/906/907/908/909/910/911/912/913/914/915/916/917/918/919/920/921/922/923/924/925/926/927/928/929/930/931/932/933/934/935/936/937/938/939/940/941/942/943/944/945/946/947/948/949/950/951/952/953/954/955/956/957/958/959/960/961/962/963/964/965/966/967/968/969/970/971/972/973/974/975/976/977/978/979/980/981/982/983/984/985/986/987/988/989/990/991/992/993/994/995/996/997/998/999/1000

CHAMCO ARCHITECTS
 11/20/2022
 PLANING
 001/200
 10/10/2022
 10/10/2022 - 10/10/2022

KEY TO ROOMS

- 1. Entrance Hall
- 2. Dining Room
- 3. Living
- 4. Kitchen
- 5. Study
- 6. Library
- 7. Cloak Room
- 8. Bedroom 1
- 9. Bath Room 1
- 10. Bedroom 2
- 11. Shower Room 2
- 12. Bedroom 3
- 13. Shower Room 3

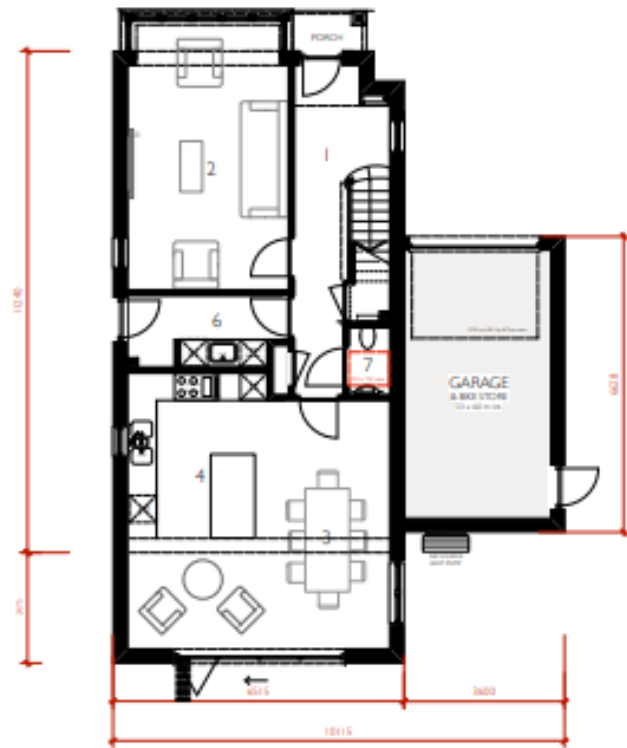

GROUND FLOOR PLAN

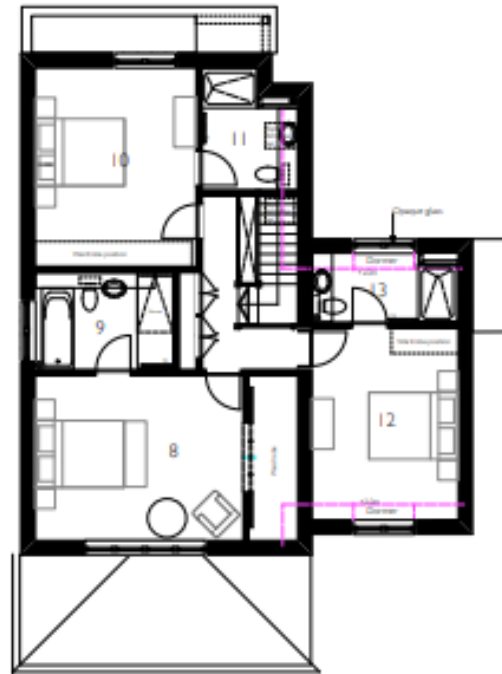

FIRST FLOOR PLAN



NOTES:
A - 1000 which will be amended for floor plan
Do not include changed to specific glass
LOCAL PRINTED

PLANNING

WOOD
47 RD WIMBORNE
141
JOB & FIRST FLOOR PLANS



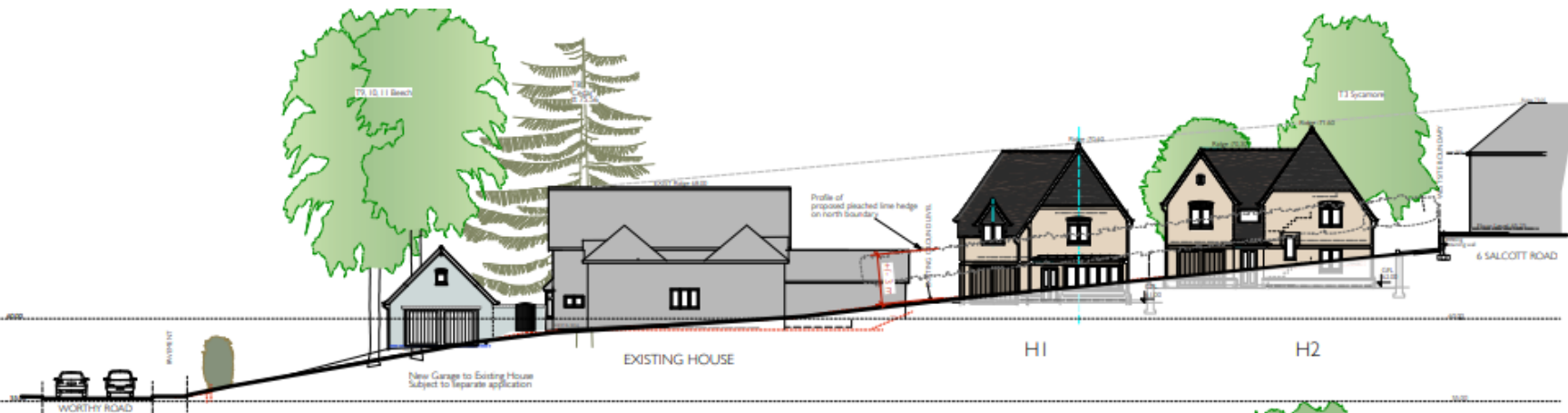

1. SITE ELEVATION - NORTH

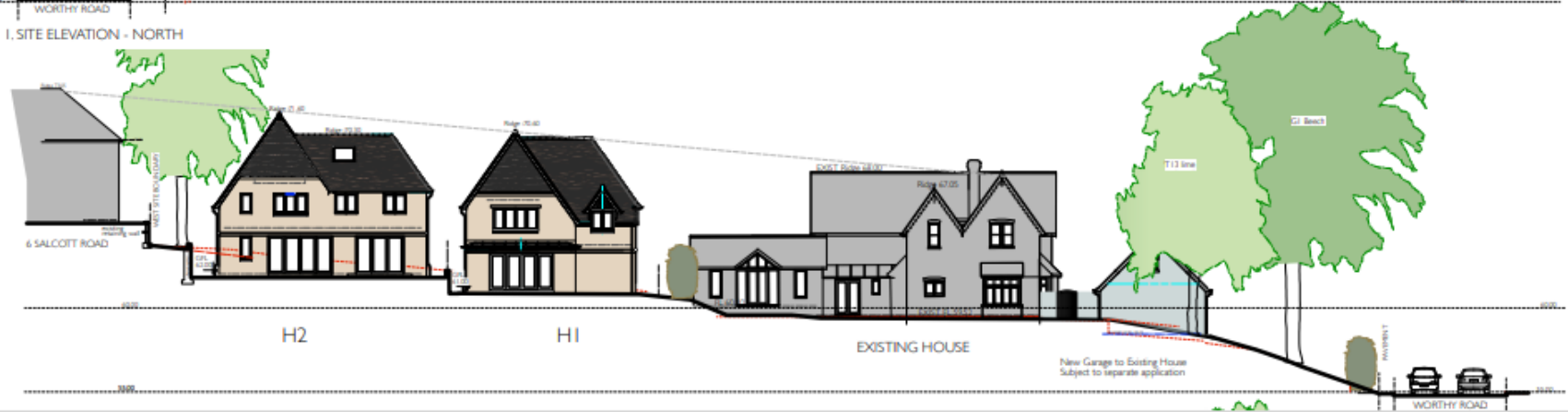

KEY TO MATERIALS

- Horizontal lines: Hardwood Siding
- Brick pattern: Brick
- Stippled pattern: Stucco
- Dark lines: Dark Siding
- White lines: White Siding
- White box: Window
- White box with diagonal lines: Door
- White box with horizontal lines: TV Solar Panel



MILLGATE
WISCONSIN



NORTH ELEVATION



WEST ELEVATION



11/11/2020
 CHAWOOD ARCHITECTS
 28 HUNTERS CIRCLE
 WASHINGTON, DC 20007
 (703) 526-6000
 www.chawoodarchitects.com

PLAN NO. **PLANING**
 11/11/2020
 11/11/2020
 11/11/2020

